

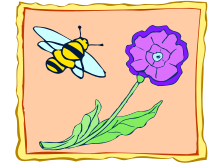





# GREATER BERKS FOOD BANK

## APRIL 2017



| Sun   | Mon   | Tue   | Wed   | Thu  | Fri  | Sat   |
|---|---|---|---|--|--|---|
|   |   |   |   |  |  | 1   |
|   |   |   |   |  |  |  |
| 2   | 3   | 4   | 5<br>MONTHLY<br>STATISTICS DUE                    | 6  | 7<br>VOLUNTEER<br>ORIENTATION 11:30<br>AM WEBINAR                    | 8   |
| 9   | 10<br>NEW AGENCY<br>ORIENTATION<br>9AM  | 11<br>VOLUNTEER<br><u>ORIENTATION AT 1PM</u><br>— ORDERS FOR<br>DELIVERY ON 4/17<br><u>DUE AT NOON</u><br>PASSOVER BEGINS | 12<br>ORDERS FOR<br>PICKUP ON 4/17<br>DUE AT NOON | 13   | 14<br><i>Happy<br/>Good<br/>Friday</i><br>GOOD FRIDAY<br>GBFB CLOSED | 15  |
| 16<br> | 17<br> | 18  | 19  | 20<br>CSFP PACKING<br>4PM AND<br>VOLUNTEER<br>ORIENTATION 3:00<br>PM | 21<br>BOARD OF<br>DIRECTORS<br>MEETING 8AM                           | 22  |
| 23  | 24  | 25  | 26  | 27   | 28   | 29  |
| 30  | 31  |   |   |  |  |   |